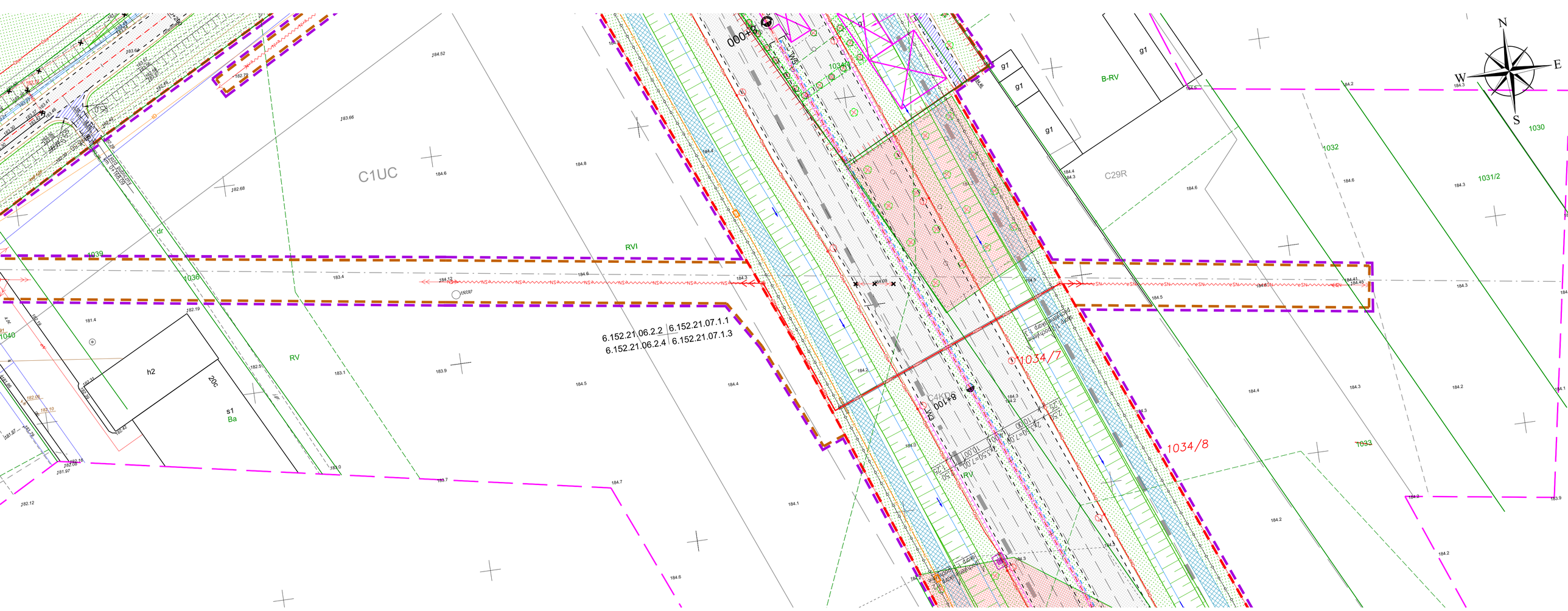

C1UC
RVI
RV
B-RV
C29R
C4KD
1034/7
1034/8
1030
1031/2
1032
1033
1036
1039
1040
h2
20c
s1
Ba
dr
g1
6.152.21.06.2.2
6.152.21.07.1.1
6.152.21.06.2.4
6.152.21.07.1.3
N
S
E
W